

# Glance 'n Go Sampling for Greenbugs in Winter Wheat

Prepared by  
Tom A. Royer  
and K.L. Giles,  
Oklahoma State  
University,  
and N.C. Elliott,  
USDA-ARS,  
Stillwater, OK.



Treatment Threshold = 4 Greenbugs/Tiller  
Economic Thresholds for September - December



**Mummy (Parasite)**  
Tan, bloated body

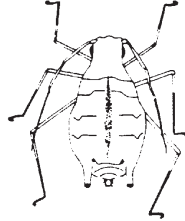

**Greenbug**  
Green with dark stripe down back

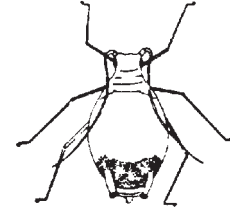

**Bird Cherry-Oat Aphid**  
Olive-green with red patch on back of body

- ▶ To sample the wheat field, use a “zig zag” or “W” pattern and walk at least 15 steps (about 30 foot) between stops.
- ▶ Carefully pull and examine 3 tillers (stems) per stop, taking one tiller from the left, right, and front.
- ▶ At each stop, mark the circle ● if you find a mummy on that infested tiller. Mark the box with an X☒ if the tiller has one or more live greenbugs on it.
- ▶ Keep a running total of tillers with mummies and infested tillers. After each set of 5 stops, look at the number of mummies and infested tillers and follow the decision rules in the columns.

▶ **Mummies Column:**

- ▶ If the number of tillers with mummies exceeds the number in the mummy column, **Stop Sampling, and DO NOT TREAT.**
- ▶ If the number of tillers with mummies is less than the number in the mummy column, use the **Infested Tillers** columns to make a decision.

▶ **Infested Tillers Column:**

- ▶ If the number of infested tillers is less than or equal to the number in the Don't Treat Column, **Stop Sampling, and DO NOT TREAT.**
- ▶ If the number of infested tillers is falls within the number range in the Keep Sampling Column, **KEEP SAMPLING.**
- ▶ If the number of infested tillers is equal to or greater than the number in the Treat Column, **Stop Sampling, and TREAT.**
- ▶ If the “Stop Sampling” box is reached and a decision is not made: **Recheck the field in 2-6 days.**

Oklahoma State University, in compliance with Title VI and VII of the Civil Rights Act of 1964, Executive Order 11246 as amended, Title IX of the Education Amendments of 1972, Americans with Disabilities Act of 1990, and other federal laws and regulations, does not discriminate on the basis of race, color, national origin, sex, age, religion, disability, or status as a veteran in any of its policies, practices, or procedures. This includes but is not limited to admissions, employment, financial aid, and educational services.

Issued in furtherance of Cooperative Extension work, acts of May 8 and June 30, 1914, in cooperation with the U.S. Department of Agriculture, Sam E. Curl, Director of Oklahoma Cooperative Extension Service, Oklahoma State University, Stillwater, Oklahoma. This publication is issued by Oklahoma State University as authorized by the Dean of the Division of Agricultural Sciences and Natural Resources. 1003 JA.

| Field 1         |   | Date           |                |                |                |   | Fall, Threshold = 4               |                     |                       |               |
|-----------------|---|----------------|----------------|----------------|----------------|---|-----------------------------------|---------------------|-----------------------|---------------|
| Sample<br>▼     | Stop every 30 ft. and look at 3 tillers |                |                |                |                | Total tillers<br>with 1 or more<br>greenbugs<br>☒ | ● Mummies      ☒ Infested Tillers |                     |                       |               |
|                 | Stop 1                                  | Stop 2         | Stop 3         | Stop 4         | Stop 5         |   | Don't<br>Treat<br>▼               | Don't<br>Treat<br>▼ | Keep<br>Sampling<br>▼ | Treat<br>▼    |
| Tillers 1-15 ▶  | ○ ○ ○<br>☐ ☐ ☐                          | ○ ○ ○<br>☐ ☐ ☐ | ○ ○ ○<br>☐ ☐ ☐ | ○ ○ ○<br>☐ ☐ ☐ | ○ ○ ○<br>☐ ☐ ☐ | ▶ /15 ▶   | 4 or<br>more                      | 1 or less           | 2-11                  | 12 or<br>more |
| Tillers 16-30 ▶ | ○ ○ ○<br>☐ ☐ ☐                          | ○ ○ ○<br>☐ ☐ ☐ | ○ ○ ○<br>☐ ☐ ☐ | ○ ○ ○<br>☐ ☐ ☐ | ○ ○ ○<br>☐ ☐ ☐ | ▶ /30 ▶   | 4 or<br>more                      | 8 or less           | 9-18                  | 19 or<br>more |
| Tillers 31-45 ▶ | ○ ○ ○<br>☐ ☐ ☐                          | ○ ○ ○<br>☐ ☐ ☐ | ○ ○ ○<br>☐ ☐ ☐ | ○ ○ ○<br>☐ ☐ ☐ | ○ ○ ○<br>☐ ☐ ☐ | ▶ /45 ▶   | 5 or<br>more                      | 15 or less          | 16-25                 | 26 or<br>more |
| Tillers 46-60 ▶ | ○ ○ ○<br>☐ ☐ ☐                          | ○ ○ ○<br>☐ ☐ ☐ | ○ ○ ○<br>☐ ☐ ☐ | ○ ○ ○<br>☐ ☐ ☐ | ○ ○ ○<br>☐ ☐ ☐ | ▶ /60 ▶   | 6 or<br>more                      | 22 or less          | 23-32                 | 33 or<br>more |
| Tillers 61-75 ▶ | ○ ○ ○<br>☐ ☐ ☐                          | ○ ○ ○<br>☐ ☐ ☐ | ○ ○ ○<br>☐ ☐ ☐ | ○ ○ ○<br>☐ ☐ ☐ | ○ ○ ○<br>☐ ☐ ☐ | ▶ /75 ▶   | 7 or<br>more                      | 29 or less          | 30-39                 | 40 or<br>more |
| Tillers 76-90 ▶ | ○ ○ ○<br>☐ ☐ ☐                          | ○ ○ ○<br>☐ ☐ ☐ | ○ ○ ○<br>☐ ☐ ☐ | ○ ○ ○<br>☐ ☐ ☐ | ○ ○ ○<br>☐ ☐ ☐ | ▶ /90 ▶   | 8 or<br>more                      | 36 or less          | 37-46                 | 47 or<br>more |

Stop Sampling
Resample in 2-6 days

